

The Audible Release

Season's Greetings

By Dan Roode, D.C.



Hopefully our PCCS members enjoyed their time at the PCCS Annual Holiday Party. This year the format was much more relaxed and casual, giving everyone a great reason to enjoy our iconic coast at

Clearwater Beach. Food, drink, instantly-framed photos, merriment and great company were all provided to give everyone a wonderful carefree evening. I want to thank Central Imaging Open MRI who was our photography sponsor. Dr. Thomas Boland also helped with the cost of the incredible dinner.

As we exit the holiday season we hit the ground running into 2019! Or stumbling, but I encourage you all to hit it running. Run for your practice. Run for your loved ones. Run for your profession. Run for office. Ok, while we could certainly use a voice on the inside, we'll treat that last one as optional.

By the way of speaking of office...Chiropractic Day at the Capitol is scheduled for Tuesday Jan 22nd. As always, chiropractors from all over the state will be meeting with their local representatives. Details will come soon on transportation to the capitol if you can come rally with many of the PCCS board members. If you can not make it, consider making a donation to the Political Action Committee (PAC). If you haven't renewed your 2019 membership yet, you can make a \$50 contribution with your dues.

Yours in health,
Dan Roode, DC



Google Maps
Find a PCCS
Chiropractor

**NEW WEBSITE
FEATURE
Details on Pg 4**

Visit us online at pccschiro.org



Serving your patients with two locations.

– Double Board Certified Radiologist On Site –

NATIONAL IMAGING SPECIALISTS

6600 66th Street North, Suite B
Pinellas Park, FL 33781

Tel. (727) 544-1001 • Fax: (727) 471-2197

10010 N. Dale Mabry Highway, Suite 160
Tampa, FL 33618

Tel. (813) 264-7176 • Fax: (813) 264-7161

nisnow.com

- ◆ HIGH FIELD MRI ◆ PET-CT ◆ MULTISLICE CT
- ◆ SODIUM FLOURIDE BONE SCANS ◆ OSTEOSCANs
- ◆ CT-LUNG CANCER SCREENINGS



Saint Pete
MRI



Office Hours: Monday through Friday 6:00am - 10:00pm
Saturday: 9:00am - 4:00pm

Office Phone Number: 727.577.2220 ◆ Fax Number: 727.577.7230
www.saintpetemri.com

High Field MRI ◆ DTI/SWI ◆ Open MRI ◆ CT & CTA (16-slice)

Ultrasound ◆ Echocardiogram ◆ X-Ray ◆ Sleep Study

**Does Your Practice
Sound Professional?**



Never miss a new patient's call and provide your current patients with 24 hour exceptional care with **Answer Florida's Chiro Pro Service.**

- Dispatch Urgent & New Patient Calls
- No Equipment To Buy or Maintain
- Low Flat Rates

Call **727-343-1111**

Answer Florida



See how our **minimally invasive** spine solutions have helped more than 50,000 people

STAND TALL™

Less than
1-inch incision.

Peter Miller
Professional Fisherman and TV Host
and Laser Spine Institute Patient

When conservative treatments for chronic neck and back pain have been exhausted, Laser Spine Institute offers a proven surgical option with excellent benefits.

- Board-certified surgeons*
- Muscle-sparing techniques spread muscles without cutting
- Patients return to work 3 times faster compared to open back surgery*
- 97% patient satisfaction rate

Our surgeons work to create a reciprocal continuum of care that encourages patients to return to their referring physicians.

To learn more or to refer a patient, call **1-877-330-0364** or visit LSIPhysicianRelations.com today.

LASER SPINE INSTITUTE®



*For more information, visit LaserSpineInstitute.com/surgeons. *Each patient is different. Results may vary. Medicaid currently not accepted. © 2015 Laser Spine Institute, LLC

4398-101915-KG

Board of Directors

President:
Dr. Daniel Roode
O-544-3330
F-544-3222
Roode.dc@gmail.com
6231 66th Street North
Pinellas Park, FL 33781

Ethics Chair
Dr. Al Comey
O-581-3800
F-581-3811
drcomey@comeychiropractic.com
10225 Ulmerton Road
Suite 2A
Largo, FL 33771

Secretary:
Dr. Woody Brown
O-518-1967
F-518-1986
woodybdc@gmail.com
520 1st Ave SW
Largo, FL 33770

Treasurer:
Dr. Tom Hughes
O-341-1234
F-685-0694
drhughes@huges-chiro.com
214 Pasadena Ave S.
St. Petersburg, FL 33707

FCA Director:
Dr. Michael Roberts
O-584-5737
F-585-6481
mkrdc@aol.com
2001 West Bay Drive
Largo, FL 33770

FCA Alternate:
Dr. Mark Wieland
O-727-343-3959
F-727-343-3125
drwieland@advantagehcw.com
510 S Pasadena Ave.
St. Petersburg, FL 33707

Directors:
Dr. Mark Lipkin
O-787-4787
Mark@LipkinChiropractic.com
2595 Tampa Rd.
Suite P
Palm Harbor, FL 34684

Dr. Anthony Stanganelli
O-531-4444
F-530-7195
drstanganelli@gmail.com
1000 Belcher Rd S., A5
Largo, FL 33771

Dr. Steve Wyckoff
O-727-O-381-7433
F-381-7434
drwyckoff@yahoo.com
3348 Tyrone Blvd
St Petersburg, FL 33710

Dr. Jordon Vanderveen
O-381-7433
F-381-7434
drjordonvanderveen@gmail.com
3348 Tyrone Blvd
St Petersburg, FL 33710

Dr. Jason Miller
O-727-384-6168
F-727-384-6158
millerchiro@tampabay.rr.com
1228 66th St
St Petersburg, FL 33710

Executive Director

Jennifer Comey

P.O. Box 7515, Seminole, FL, 33775-7515
email: ed@pccschiro.org

The Audible Release
is published 10 times per year
and unlimited downloads available online.

Dr. Jason Miller
O-727-384-6168
F-727-384-6158
millerchiro@tampabay.rr.com
1228 66th St
St Petersburg, FL 33710

The Audible Release provides news and information that is both educational and informative to the chiropractors and their associates in the Pinellas County area.

Society news, staff changes, personal announcements, photos and success stories are welcome. Articles about chiropractic procedures and issues concerning the practice of chiropractic should be submitted to the editor. Advertising inquires should be made to the publisher or visit us online at www.pccschiro.org

The deadline for ads and articles is the 7th of every month.

P.O. Box 7515
Seminole, FL 33775-7515
www.pccschiro.org

"LIKE" the Pinellas County Chiropractic Society" on Facebook



Rose Radiology

Proudly Supports PCCS



Rose Radiology Centers, Inc.

"MAKE QUALITY RADIOLOGY YOUR CHOICE"

Several Bay Area Locations!

Only Practice in Tampa Bay Area
Offering Both High Field and Upright
MRI. Also offering 16 slice and 32 slice
CT!



BOOT RANCH
(727)781-3888
LARGO
(727)531-5444
ST. PETE
(727)525-3800

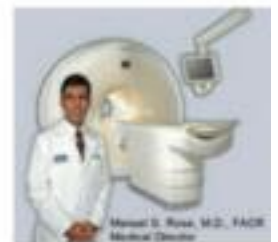

Calendar of Events

December

- 1** **PCCS HOLIDAY PARTY**
Location: **Marina Cantina - Clearwater Beach**
For 2018 Members and Sponsors
Invitations and Evites to come soon
with the details.
- 11** 12:30pm Board of Directors Meeting
Location: **The Crafted Plate**



January

- 8** 12:30pm Board of Directors Meeting
Location: **The Crafted Plate**
- 22** Chiropractic Day at the Capitol
- 29** 6:30pm: General Meeting
Location: **The Crafted Plate**
(located inside the St Petersburg Marriott)
Speaker: TBA
Topic: TBA



Google Maps
Find a PCCS
Chiropractor

February

- 12** 12:30pm Board of Directors Meeting
Location: **The Crafted Plate**
- 26** 6:30pm: General Meeting
Location: **The Crafted Plate**
(located inside the St Petersburg Marriott)
Speaker: TBA
Topic: TBA

New Website Feature:

Find a PCCS Sponsor

Google Map with search;
and Clinic Website link.

Find a PCCS Chiropractor

www.PccsChiro.org

Plans for social media
advertising later this year.

Make sure your
information is updated.

For corrections, contact:
Mark Lipkin DC

PCCS Holiday Party 2018



PCCS Sponsors

* Denotes New Sponsor



GOLD

Landau & Associates, P.A. 11

Learn how you can become part of
the biggest and most active local society in the state
YOU can become a Sponsor
Contact Jen Comey today for more information at
727-398-5303



SILVER

Millenium Healthcare Diagnostics, Inc.....9



BRONZE

Central Imaging Open MRI	9
Duo Services, LLC.....	9
Florida Law Doc - David Sandefur, D.C. Esq.....	13
J. Stanford Morse, P.A.....	9
FL Legal Group.....	16
Laser Spine Institute	2
National Imaging Specialists.....	2
Rose Radiology	3
Saint Pete MRI	2
Susanti Chowdhury, M.D.	7
Tampa Bay Imaging.....	10
Thomas Boland, MD, DMD.....	10

THE RADIOLOGIST'S VIEW



The Principle of ALARA

There has been increasing attention given to the proper use of diagnostic radiology through a campaign known as "Choosing Wisely". The American Chiropractic Association (ACA)

participated in this campaign and endorsed a statement concerning the use of x-ray in certain patients with low back pain which resulted in a discussion within our profession regarding the wording of the statement. Many chiropractors became concerned that the statement would stifle their clinical decision making and allow third party payors to deny payment for radiology services. However, regardless of any

declaration about the proper use of radiation, the clinician must always be aware of the potential harm to a patient inherent in using ionizing radiation and therefore take appropriate action to minimize that harm. The privilege to use diagnostic radiation comes with the responsibility to use it in accordance with standards that minimize patient dosage and maximize clinical information. This concept or principle is a regulatory requirement known as ALARA.

As defined in Title 10, Section 20.1003, of the *Code of Federal Regulations* 10 CFR 20.1003), ALARA is an acronym for "as low as (is) reasonably achievable," which means making every reasonable effort to maintain exposures to ionizing radiation as far below the dose limits as practical, consistent with the purpose for which the licensed activity is undertaken, taking into account the state of technology, the economics of improvements in relation to state of technology, the

Cont On Pg 8

PAIN RELIEF

ADVANCED INTERVENTIONAL SPINE CONSULTANTS

Treatments are available for:

- Headache
- Facial pain
- Neck-Shoulder pain
- Back pain
- Herniated disc
- Reflex Sympathetic Dystrophy (RSD)
- Shingles



- Arthritis pain
- Cancer pain
- Diabetes pain
- Sports injury
- Work-related injury
- Motor vehicle injury
- Any chronic pain



526-2771

Susanti Chowdhury, MD, PA

Two Locations to Serve You
1945 East Bay Dr. Largo and
6231 66th St. N. Pinellas Park

- Private Insurance
- Workers' Comp & Auto Accepted

*PCCS
Holiday
Party
2018*



THE RADIOLOGIST'S VIEW (Cont From Pg 6)

economics of improvements in relation to benefits to the public health and safety, and other societal and socioeconomic considerations, and in relation to utilization of nuclear energy and licensed materials in the public interest.

ALARA is a conservative philosophy based on the hypothesis known as the non-threshold linear relationship. That is, radiation dose in any amount has a negative effect on biological tissue at a cellular and genetic level. Although there are many who believe that there is such a thing as a safe level of radiation (a threshold relationship), the standard of ALARA remains a prudent concept.

There are three principles or factors that are effective in achieving a dose ALARA in the patient and the person taking the x-rays:

Time – Utilizing the minimal time of exposure directly reduces radiation dose. This includes the use of sensitive film, screens or digital sensors.

Distance – Remember the inverse square law. By doubling the distance between you and the radiation source will reduce your radiation exposure by a factor of four.

Shielding – Lead shielding in the appropriate places. This should include the proper use of collimation.

A clinician also has a duty to adhere to the ALARA principle. This can be accomplished by carefully and properly choosing those patients that require the use of ionizing radiation to arrive at an accurate diagnosis. The benefit of the information obtained from a radiograph must outweigh the potential injury to a patient. This applies, regardless of whether you perform the x-ray study yourself or send the patient out to an imaging facility. Although repeating images should be minimized, they are sometimes necessary to achieve the level of benefit needed to justify the radiation dose.

Think about this; if you evaluate and manage your patients with careful attention to diet, exercise habits, stress levels, environmental insult as well as standard examination, why would you subject them to ionizing radiation if not for the patient's benefit? You can minimize this risk by utilizing and familiarizing yourself with the principle of ALARA.

Terry D. Sandman, DC, MPH, DACBR
drtsandman@aol.com

© 2018 by Terry D. Sandman

PCCS Classified Ads

FOR SALE for \$500. Winco tables for \$25 each. They have imperfections on their tops. 1 shoulder wheel \$25. 2 14 X 17 rare earth green cassettes/screens and 3 10 X 12 of the same. \$100 buys all three. Please contact Dr. Russell Janssen at 727-726-8822 or email at backdr1@verizon.net

EQUIPMENT FOR SALE: Elite Stationary drop table \$450. Therapy Treatment Table \$75. Hydroculator \$125. Mytherm Diathermy \$350. Negotiable for quick sale. Please call Dr. Schroeder at (727) 804-3834 or email at docschroeder@aol.com

OFFICE BUILDING FOR LEASE - Fully equipped Chiropractic office for lease or share on busy road in Oldsmar, FL Completely furnished with X-Ray facilities. Good opportunity for associate. For more info please e-mail Rgolden19@aol.com

FULL OR PART TIME: 20+ YEARS EXPERIENCE. Diversified and Activator proficient, Acupuncture Certified. Strong PI background and expert witness court appearances. Call: 813-326-8461 or email: Docrob555@aol.com

FULLY EQUIPPED SHARED OFFICE SPACE available for rent in a great St. Petersburg location. Please contact 727.638.8662 for more information.

OFFICE SPACE to Sublet - one 9' x 9' room in a chiropractic office. contact: Mark Lipkin (727) 787-4787

FOR SALE: Spinalator - Inter Segmental Traction table for sale \$750. Burgundy color good condition no rips or tears. I-Joy ride – Balance core fitness trainer for sale \$250. Mark Wieland at O - 727-343-3959 or C - 727-488-9993

NEW PORT RICHIE, FL – Potential Home/Office For Rent. One or two rooms of six rooms can be used for living purposes and the rest for a practice. (was a D.C. office) 6121 Indiana Ave (across from hospital) Call E. Ronchetti, D.C., owner. Home (570) 824-8786

SELLING A MYOVISION 4G WIREFREE STATIC SEMG SYSTEM. Less than 6 months of overall use. Everything works, lasted tested on 2/12/18. Just does not fit into my current style of practice. Comes with carrying case, two handheld Scanners, electrodes (10 in-use, 10 replacements), batteries (4 in-use, 4 replacements), Solovision connection box, connecting wire, quickscan pads, and brochures. Asking \$3500 obo. Please email me at drbrandonfields@gmail for more information



ARE YOU GETTING PAID WHAT YOU DESERVE?

Your practice is a business. Healing your patients is the easy part. Getting paid what you deserve is the true challenge.

We are DUO Services...

Chiropractic Specific Billing, Collections and Consultation Services.

Customer satisfaction. Guaranteed prompt, comprehensive, personalized, and exceptional service. Your specific needs are our priority. Always.

Profitability minded. Proper and maximized billing, aggressive and complete collections, never-ending and relentless follow-through. Our mission... more dollars in your pocket. Period.

We understand. With more than 15years experience in this industry we know the issues which plague your practice, and more importantly we know the steps required to overcome them. Together.

Call today for a FREE consultation, lets sit down and discuss your practice, your specific wants and needs, and together work out a game plan to succeed.

DUO Services
DUObcc.com - (727) 786-7682



J. STANFORD MORSE, P.A.

3131 66TH Street North, Suite #2
St. Petersburg, FL 33710

Phone: 727.347.7737 Fax: 727.347.0179

We Speak for the injured.

We Speak for Their Families.

If you've suffered a serious personal injury or loss of a loved one through another person's carelessness or negligence, call us. We'll listen. Then we'll get to work to help you recover for your loss.

*Motorcycle accidents
Rear – end collisions
Slip and fall
Dog bite / injury
DUI / Drunk driver*

*Hit and run accidents
Pedestrian accidents
Premises liability
Wrongful death*





PHONE: 727. 347.7737
WWW.INJURYLAWUS.COM

Accept most Insurance
Auto Insurance
LOP/PI
Workman's Comp
Most Private Insurance

Largo, FL Location
2800 E. Bay Drive
Largo, FL 33771

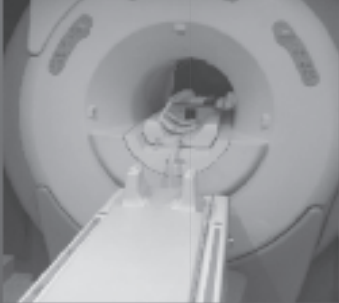
Convenient Hours: Monday Friday
9am-5pm. Same Day Service
Flexible Scheduling: Via Phone,
fax, or Email.
Time: In and out in about 45
minutes.
Reports: Usually 24 hours or less
Staff: Certified Technicians and
Professional Staff.
Radiologist: Florida Board
Certified Radiologists.
Facilities: Licensed and ACR
Accredited Facilities

Largo, FL Location
2800 East Bay Drive
Largo, FL 33771

Millenium
MRI

A Fresh Look at Your
Health

Millenium MRI
Tel 727-683-6501 Fax 727-683-6503
www.milleniummri.com

Gulf to Bay Blvd-60
East Bay Dr-586
Ulmerton-588

Thomas J. Boland MD, DMD

*Board Certified
Oral & Maxillofacial Surgery*

- TMJ
- Headaches
- Facial Pain
- Oral Surgery
- Dental Implants
- Facial Reconstruction
- Obagi Skin Care

Medical & Surgical Treatment of the TMJ



6540 4th Street North, Suite A
St. Petersburg, FL 33702
(727) 525-0155

*Also seeing patients in
Largo & New Port Richey*

- We accept most major insurance



High Field, Short Bore MRI & Spiral CT

Service · Quality · Comfort

Tampa Bay Imaging is now a proud sponsor of the
Pinellas County Chiropractic Society

Tampa Bay Imaging provides the highest degree of
service and unsurpassed image quality in both
Pinellas and Hillsborough Counties.

TBI is conveniently located at:



PINELLAS

7800 66th St. North Suite 106
Pinellas Park, FL 33781

Tel: (727) 545-9674 Fax: (727) 545-9454

HILLSBOROUGH

2700 West Dr. MLK, Jr., Blvd., Suite 130
Tampa, FL 33607

Tel: (813) 386-3674 Fax: (813) 386-0499

PCCS PAID MEMBERS 2018

"Thank you to the chiropractors below that
are supporting the PCCS and PAC in 2019"
See page 5 for the 2019 Membership Application
if you have not already mailed it in.
Contact Jennifer Comey, Executive Director, with
any questions regarding membership at
ed@pccschiro.org

We appreciate your support of our society
which works hard to serve & represent you.
Names listed in **BOLD** have donated to the PAC
In their membership dues
(Political Action Committee)

Margaux Allen, D.C.

Woody Brown, D.C.

Kevin Gallagher, D.C.

Rudy Heiser, D.C.,
D.A.C.B.R.

Clayton Hopkins, D.C.

D.A.B.F.P.

Julie Hunt, D.C.

Russell Janssen, D.C.

Mark Lipkin, D.C.

Marc Rogers, D.C.

Daniel Roode, D.C.

Terry Sandman, D.C.
D.A.C.B.R.

Rhonda Schroeder, D.C.

Colby Staubs, D.C.

James Strubbe, D.C.

Scott Thorpe, D.C.,
D.A.C.B.R.

Gary Weddell, D.C.

Steven Wyckoff, D.C.

WHY LANDAU & ASSOCIATES ?

25

**Attorneys Aggressively
Fighting for Your Money \$\$\$**

65

**OVER \$65 Million
Collected for our clients**

33

**All cases filed within 33 days
Helps Increase Cashflow**

C

**Custom Reporting System
Allows Clients to stay informed**

Customer Service

Communication

Results

**Get Started Increasing Your
CASH Flow Today!**



2019 CHIROPRACTIC DAY AT THE CAPITOL PCCS AGENDA & TRANSPORTATION

Once again we will be chartering a bus. The trip is **FREE** to 2018/2019 paid chiropractic members of the PCCS. The cost to staff and non-members will be \$50.00. The bus will be leaving the parking lot at the Holiday Inn in the Icot Center (13625 Icot Blvd, Clearwater) promptly at 6:00pm on Monday January 21st. Accommodations for that night can be made through the FCA (contact Jennifer Comey or your local society executive director for information). The bus will return on Tuesday night approximately 11:30pm.

ITINERARY

Monday, January 21st:

6:00 pm: Bus leaves from the Holiday Inn to Tallahassee
11:00 pm: Bus arrives at the Holiday Inn/Comfort Inn

Tuesday, January 22nd:

Meeting with legislators from our area and others who have significant impact on healthcare. Breakfast & Lunch will be served compliments of the FCA. (See FCA itinerary for details of specific times)

Be sure that you register with the FCA

6:30 pm: Bus leaves Tallahassee
11:30 pm: Bus returns to the Holiday Inn

If you cannot attend, please consider making a donation to the local chiropractic PAC (Political Action Committee) to financially support our efforts.

Make checks payable to PAC and mail to:

PCCS
PO Box 7515
Seminole, FL 33771

***Please contact Jennifer Comey, PCCS Executive Director, at (727) 560-6302 or by email at ed@pccschiro.org, if you plan on joining the PCCS group on the chartered bus trip.

IT'S NOT WHAT YOU SEE.....

IT'S WHAT YOU MISS!

TRUST THE EXPERTS



DIAGNOSTIC
IMAGING
CONSULTANTS

OPTIMIZE YOUR RISK ASSESSMENT PROTOCOL
NO SHIPPING CHARGES
TELERADIOLOGY COMPATIBLE
STAT READS AVAILABLE
INTERPRETATION OF X-RAY, CT, MRI IMAGES

5136 CENTRAL AVE. ST. PETERSBURG FL 33707

CALL TOLL FREE: (877)579-8800

Or Visit Us at: WWW.DCRADIOLOGY.COM



TERRY SANDMAN, DC, DACBR

SCOTT THORPE, DC, DACBR

RUDY HEISER, DC, DACBR

BOARD CERTIFIED RADIOLOGISTS



When the insurance company refuses to pay,
I take it personally.

* Let me help. I'm a Chiropractor that can file your PIP demands.

INJURY PHYSICIAN
.....
INJURY ATTORNEY

FLORIDA LAW DOC.COM

Dr. David A. Sandefur, DC, Esq.

OFFICE - PINELLAS - FLORIDALAWDOC.COM

We are much more than just an MRI Facility

Central Imaging High Field



OPEN MRI



**M
R
I**



- Ultrasound and Digital X-Ray
- LOP's
- Complimentary Films or CD
- FREE Transportation for MRI Patients
- Most Health Insurances and W/C
- Experienced in PI's and liability claims

Call

727-381-4674

6101 Central Avenue
St. Petersburg, FL. 33710
APPT: (727) 381-4674
FAX: (727) 341-1182

Open MRI Comfort, with High Field Quality Imaging

Business Directory

ANSWERING SERVICE

Answer Florida

Phone: 727-343-1111

ACUPUNCTURE

Natural Med Therapies

Machelle Perkins, D.O.M.

Office: (727) 541-2211

www.naturalmedtherapies.com

ATTORNEYS

J. Stanford Morse, P.A.

Phone: 727-347-7737

www.injurylawus.com

FL Legal Group

Phone: 813-221-9500

Philip A. Friedman, Esq., MBA

Email: Inquiry@FLLegalGroup.com

<http://www.FLLegalGroup.com>

Landau & Associates, P.A.

Tampa Bay Area Rep

Jake Ludwig

Cell: 727-481-2756

jludwig@pip-lawyers.com

www.pip-lawyers.com

Florida Law Doc

David Sandefur, D.C., Esq.

Office: 727-319-8030

Fax: 727-341-2929

Email: Floridalawdoc@aol.com

www.Floridalawdoc.co

CHIROPRACTIC BILLING

Duo Services, LLC

Brian & Missy Coletti

Office: 727-786-7682

www.duobcc.com

DENTAL

Thomas J. Boland, MD, DMD

Board Certified Oral

& Maxillofacial Surgery

Phone: 727-525-0155

INTERVENTIONAL SPINE

Advanced Interventional Spine Consultants

Susanti Chowdhury, M.D.

Phone: 727-526-2771

MEDICAL IMAGING

Central Imaging High Field Open MRI

Phone: 727-381-4674

www.CentralOpenMRI.com

National Imaging Specialists

Pinellas Park 727-544-1001

www.nisnow.com

Rose Radiology

Boot Ranch 727-781-3888

Largo 727-531-5444

St. Pete 727-525-3800

Saint Pete MRI

Phone: 727-577-2220

www.saintpetemri.com

Tampa Bay Imaging

Pinellas Park: 727-545-9674

Tampa: 813-386-3674

Millenium Healthcare Diagnostics, Inc

Mish Jaksic

Largo - Phone: 727-683-6501

RADIOLOGISTS

Diagnostic Imaging Consultants

Scott Thorpe, DC, DACBR

Rudy Heiser, DC, DACBR

Terry Sandman, DC, DACBR

Phone: (727) 579-2500

SPINE SURGERY

Laser Spine Institute

Phone: 813-289-9613

The PCCS Board of Directors wants to express our appreciation and thanks for all the support that these sponsors have extended to the Chiropractic Profession.



The Audible Release

PRESORTED STD
US POSTAGE PAID
ST PETERSBURG FL
PERMIT #746

The Pinellas County Chiropractic Society
P.O. Box 7515
Seminole, FL 33775-7515
www.pccschiro.org

PERSONAL INJURY PROTECTION (PIP) ATTORNEYS

No Fees or Costs Unless We Recover Benefits For You

FLLegalGroup.com



813-221-9500

Hablamos Español -- Nous Parlons Français

Attorneys: Philip A. Friedman, MBA, Esq.
Christopher K. Leifer, Esq. | M. Brian Crim, Esq.
Marc J. Semago, Esq. | Matthew D. Brumley, Esq.
James R. Collins, Esq. | Jennifer L. Heath, Esq.
Nicki F. Asmer, Esq. | Derek W. Bernstein, Esq.
Alex J. Gavin, Esq.

**RECOVERED MILLIONS OF DOLLARS FOR
PCCS MEMBERS, AND PROUD SUPPORTERS
OF PCCS SINCE 2010.**

AREAS OF PRACTICE

- HEALTH CARE CLINIC COMPLIANCE
- PERSONAL INJURY (NO-FAULT)
- PIP
- IME
- EUO
- PERSONAL INJURY (BI)
- CIVIL LITIGATION
- INSURANCE LAW
- PIP BILLING COMPLIANCE
- FEE SCHEDULES
- SINKHOLE

MAIN OFFICE -- TAMPA

501 E KENNEDY BLVD. SUITE 810 TAMPA, FL 33602