

# The Audible Release

## FALL FORWARD

By Dan Roode, D.C.



What better time of year to start incorporating a new avenue into your practice than the transition period of autumn? As summer turns to fall, green turns to yellows and browns (sans Florida), and animals prepare for the winter, we ourselves can naturally transition to a new area.

naturally transition to a new area.

Fall prevention is a good and pun-worthy addition to a practice during this time of year. Many chiropractic practices already employ this but it could be a simple add-on to a clinic which does not. As the Silver Tsunami comes to our shores and more of the population is aging, neuromusculoskeletal practitioners are in a unique position to help deter unnecessary falling injuries and mitigate the ensuing costs to the healthcare system (you listening, HHS?).

If your practice is neurological or orthopedic in nature, it's a perfect fit. Or maybe it is a sports-oriented clinic

already doing advanced balance-challenging exercises which could be toned down for venerable patients. If your practice is nutritionally oriented, you likely have a patient population which would benefit from at least a simple balance screening even if you refer out any positives (maybe to a neuro/musculoskeletal chiropractor who might then refer nutritional cases to you).

Should you care to refer patients out for these situations I would highly recommend utilizing the PCCS resources and physician directory to find a quality chiropractor to help you serve your patients' various health and wellness needs. After all, they won't be coming in to your office if they are in the hospital recovering from a nasty tumble!

Yours in health,

Dan Roode, DC



Google Maps  
Find a PCCS  
Chiropractor

**NEW WEBSITE  
FEATURE  
Details on Pg 4**

Visit us online at [pccschiro.org](http://pccschiro.org)



Serving your patients with two locations.

– Double Board Certified Radiologist On Site –

**NATIONAL IMAGING SPECIALISTS**

6600 66th Street North, Suite B  
Pinellas Park, FL 33781

Tel. (727) 544-1001 • Fax: (727) 471-2197

10010 N. Dale Mabry Highway, Suite 160  
Tampa, FL 33618

Tel. (813) 264-7176 • Fax: (813) 264-7161

[nisnow.com](http://nisnow.com)

- ◆ HIGH FIELD MRI ◆ PET-CT ◆ MULTISLICE CT
- ◆ SODIUM FLOURIDE BONE SCANS ◆ OSTEOSCANs
- ◆ CT-LUNG CANCER SCREENINGS



Saint Pete  
MRI



Office Hours: Monday through Friday 6:00am - 10:00pm  
Saturday: 9:00am - 4:00pm

Office Phone Number: 727.577.2220 ◆ Fax Number: 727.577.7230  
[www.saintpetemri.com](http://www.saintpetemri.com)

High Field MRI ◆ DTI/SWI ◆ Open MRI ◆ CT & CTA (16-slice)

Ultrasound ◆ Echocardiogram ◆ X-Ray ◆ Sleep Study

**Does Your Practice  
Sound Professional?**



**Never miss a new patient's call** and provide your current patients with 24 hour exceptional care with **Answer Florida's Chiro Pro Service.**

- Dispatch Urgent & New Patient Calls
- No Equipment To Buy or Maintain
- Low Flat Rates

Call **727-343-1111**

**Answer Florida**

See how our **minimally invasive** spine solutions have helped more than 50,000 people

## STAND TALL™

Less than 1-inch incision.

**Peter Miller**  
Professional Fisherman and TV Host and Laser Spine Institute Patient

When conservative treatments for chronic neck and back pain have been exhausted, Laser Spine Institute offers a proven surgical option with excellent benefits.

- Board-certified surgeons\*
- Muscle-sparing techniques spread muscles without cutting
- Patients return to work 3 times faster compared to open back surgery\*
- 97% patient satisfaction rate

Our surgeons work to create a reciprocal continuum of care that encourages patients to return to their referring physicians.

To learn more or to refer a patient, call 1-877-330-0364 or visit [LSIPhysicianRelations.com](http://LSIPhysicianRelations.com) today.

**LASER SPINE INSTITUTE®**



\*For more information, visit [LaserSpineInstitute.com/surgeons](http://LaserSpineInstitute.com/surgeons). \*Each patient is different. Results may vary. Medicaid currently not accepted. © 2015 Laser Spine Institute, LLC

4398-101915-KG

# Board of Directors

President:  
Dr. Daniel Roode  
O-544-3330  
F-544-3222  
Roode.dc@gmail.com  
6231 66th Street North  
Pinellas Park, FL 33781

Ethics Chair  
Dr. Al Comey  
O-581-3800  
F-581-3811  
drcomey@comeychiropractic.com  
10225 Ulmerton Road  
Suite 2A  
Largo, FL 33771

Secretary:  
Dr. Woody Brown  
O-518-1967  
F-518-1986  
woodybdc@gmail.com  
520 1st Ave SW  
Largo, FL 33770

Treasurer:  
Dr. Tom Hughes  
O-341-1234  
F-685-0694  
drhughes@huges-chiro.com  
214 Pasadena Ave S.  
St. Petersburg, FL 33707

FCA Director:  
Dr. Michael Roberts  
O-584-5737  
F-585-6481  
mkrdc@aol.com  
2001 West Bay Drive  
Largo, FL 33770

FCA Alternate:  
Dr. Mark Wieland  
O-727-343-3959  
F-727-343-3125  
drwieland@advantagehcw.com  
510 S Pasadena Ave.  
St. Petersburg, FL 33707

Directors:  
Dr. Mark Lipkin  
O-787-4787  
Mark@LipkinChiropractic.com  
2595 Tampa Rd.  
Suite P  
Palm Harbor, FL 34684

Dr. Anthony Stanganelli  
O-531-4444  
F-530-7195  
drstanganelli@gmail.com  
1000 Belcher Rd S., A5  
Largo, FL 33771

Dr. Steve Wyckoff  
O-727-O-381-7433  
F-381-7434  
drwyckoff@yahoo.com  
3348 Tyrone Blvd  
St Petersburg, FL 33710

Dr. Jordon Vanderveen  
O-381-7433  
F-381-7434  
drjordonvanderveen@gmail.com  
3348 Tyrone Blvd  
St Petersburg, FL 33710

Dr. Jason Miller  
O-727-384-6168  
F-727-384-6158  
millerchiro@tampabay.rr.com  
1228 66th St  
St Petersburg, FL 33710

## Executive Director

Jennifer Comey

P.O. Box 7515, Seminole, FL, 33775-7515

email: ed@pccschiro.org

727-398-5303

*The Audible Release*  
is published 10 times per year  
and unlimited downloads available online.

Dr. Jason Miller  
O-727-384-6168  
F-727-384-6158  
millerchiro@tampabay.rr.com  
1228 66th St  
St Petersburg, FL 33710

The Audible Release provides news and information that is both educational and informative to the chiropractors and their associates in the Pinellas County area.

Society news, staff changes, personal announcements, photos and success stories are welcome. Articles about chiropractic procedures and issues concerning the practice of chiropractic should be submitted to the editor. Advertising inquires should be made to the publisher or visit us online at [www.pccschiro.org](http://www.pccschiro.org)

The deadline for ads and articles is the 7th of every month.

P.O. Box 7515  
Seminole, FL 33775-7515  
Phone (727) 398-5303  
[www.pccschiro.org](http://www.pccschiro.org)

"LIKE" the Pinellas County Chiropractic Society" on Facebook



# Rose Radiology

Proudly Supports PCCS



Rose Radiology Centers, Inc.

"MAKE QUALITY RADIOLOGY YOUR CHOICE"

Several Bay Area Locations!

Only Practice in Tampa Bay Area  
Offering Both High Field and Upright  
MRI. Also offering 16 slice and 32 slice  
CT!



BOOT RANCH  
(727)781-3888  
LARGO  
(727)531-5444  
ST. PETE  
(727)525-3800

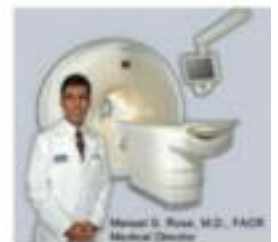

# Calendar of Events

## October

- 13** Board Retreat  
Location: **Holiday Inn Clearwater Beach**
- 18** **Shoot for the PAC.**  
(See Pg 12 for details)
- 30** Joint Meeting with HCCS & PCCS  
Location: **Laser Spine Institute Tampa**  
5335 Avion Park Dr. Tampa, FL 33607  
Topic: Legislative & FCA updates

## November

- 13** 12:30pm Board of Directors Meeting  
Location: **The Crafted Plate**
- 25** NO GENERAL MEETING

## December

- 1** **PCCS HOLIDAY PARTY**  
Location: **Marina Catina - Clearwater Beach**  
**For 2018 Members and Sponsors**  
**Invitations and Evites to come soon**  
**with the details.**
- 11** 12:30pm Board of Directors Meeting  
Location: **The Crafted Plate**



Google Maps  
Find a PCCS  
Chiropractor

## New Website Feature:

Google Map with search;  
and Clinic Website link.

## Find a PCCS Chiropractor

[www.PccsChiro.org](http://www.PccsChiro.org)

Plans for social media  
advertising later this year.

Make sure your  
information is updated.

For corrections, contact:  
Mark Lipkin DC

# Patient History

When we take a thorough history of a patient that has been involved in an accident, we as chiropractors tend to focus on pain in the spine, because that is what we were trained as a profession to do. We tend to be so focused on the aches and pains and what clinical procedures to do, that we sometimes forget to ask the patient the most important questions that pertain to them and their daily activities. The key things we should focus on are duties under duress or loss of enjoyment.

Duties under duress are daily activities that were once easy for an accident victim to complete, but are now painful and difficult to accomplish. These duties are broken down into four categories including: work, household, domestic, and educational. These are some possible questions you might want to ask or have on a form:

Why have you continued to work?

Have there been any changes in your ability to work due to the accident?

What is the duration of the symptoms at work?

Have you experienced any pain with household activities outside the home? I.e. lawnwork

Have you experienced any pain with household activities inside the home? I.e. vacuuming

What is the duration?

As a student have you experienced any problems with any activities regarding school? I.e. sitting in class, carrying books, or looking down while reading textbooks?

Loss of enjoyment of life, sometimes known as hedonic damages, refers to the detrimental alterations of a person's life or lifestyle or a person's inability to participate in the activities or pleasures of life that were formerly enjoyed. These questions are a little more personal and often will embarrass the patient or doctor, but are very pertinent regarding your patient's case. Specific examples include but not limited to family bonding, deterioration of social life, serious hobbies that can no longer be pursued, and loss of a special holiday or occasion. There also is Loss of consortium, which is a term used in the law of torts that refers to the deprivation of the benefits of a family relationship due to injuries caused by a tortfeasor. The tortfeasor is a person who commits a wrongful act or infringement of a right leading to civil legal liability. This deals with the loss of spousal duties between husband and wife. Since same sex marriage became available in the United States, courts have extended loss of consortium to these unions. These are some of the things that might improve your patient's case and improve your dialogue with some of the attorneys.

Jason Miller, D.C.



# PCCS Sponsors

\* Denotes New Sponsor



## GOLD

Landau & Associates, P.A. .... 11

Learn how you can become part of  
the biggest and most active local society in the state  
YOU can become a Sponsor  
Contact Jen Comey today for more information at  
727-398-5303



## SILVER

Millenium Healthcare Diagnostics, Inc.....9



## BRONZE

Central Imaging Open MRI .....	9
Duo Services, LLC.....	9
Florida Law Doc - David Sandefur, D.C. Esq.....	13
J. Stanford Morse, P.A.....	9
FL Legal Group.....	16
Laser Spine Institute .....	2
National Imaging Specialists.....	2
Rose Radiology .....	3
Saint Pete MRI .....	2
Susanti Chowdhury, M.D. ....	7
Tampa Bay Imaging.....	10
Thomas Boland, MD, DMD.....	10

# THE RADIOLOGIST'S VIEW



## “HOW MUCH RADIATION AM I GETTING?”

After a patient is advised that x-rays are needed to assess their condition, the concerned patient often asks; how much radiation am I going to get from these x-rays? That’s a fair question.

How do you and how should you respond? Remember, a patient is entitled to receive a satisfactory response. As a matter of informed consent, the question should be answered accurately. However, quantifying your response can be difficult.

What does the patient really want to know? In many cases a patient simply wants to be reassured that the

x-rays are necessary and safe. In these instances, you need to be firm with your decision and explain the benefit of the x-rays in their case. Some patients may be more technical in their query and truly want to know how much radiation they will receive. Responding with an actual value, such as 1.0 millisievert, may elicit a deer in the headlights look but the patient may not want to admit that they have no idea what you said. Some people want you to compare the amount of radiation they will receive to, for example, walking through airport security. There are also those who don’t want any radiation because they believe only in natural interventions and consider all x-ray as harmful. How you respond in any of these scenarios requires that you have a good understanding of the biological effects of radiation.

It is not in the scope of this article to discuss the detail of the physics of radiation. Besides, patients generally

Cont On Pg 8

# PAIN RELIEF

ADVANCED INTERVENTIONAL SPINE CONSULTANTS

Treatments are available for:

- Headache
- Facial pain
- Neck-Shoulder pain
- Back pain
- Herniated disc
- Reflex Sympathetic Dystrophy (RSD)
- Shingles



- Arthritis pain
- Cancer pain
- Diabetes pain
- Sports injury
- Work-related injury
- Motor vehicle injury
- Any chronic pain



## 526-2771

Susanti Chowdhury, MD, PA

Two Locations to Serve You  
1945 East Bay Dr. Largo and  
6231 66th St. N. Pinellas Park

• Private Insurance

• Workers' Comp &  
• Auto Accepted

## Tallahassee 2019

Accompanying this newsletter in your mailbox this month was, no doubt, one or several political mail pieces. Every single State House of Representatives seat is up for grabs this November. Half of the Senate districts are running this year as well. The folks who are elected to these positions are the decision makers for the policies that regulate our profession in Florida. Of the 160 people who will make up the Florida Legislature for the next two years, maybe one will be a chiropractor, if we are very lucky. In case you haven't heard, the Governor isn't a chiropractor either.

Legislator's individual experience with, and knowledge of, chiropractic care varies greatly. There is no better way to effect the legislation that governs our profession in Florida than to establish good relationships with your representatives. No matter where you live in Florida, you have one State Senator and one Representative in the State House. The office where you work may have the same or different representation in Tallahassee. I

urge you to reach out to those that represent you before they head up to Tallahassee next March. Let them know that you are happy to be their "expert on all things chiropractic". Start the dialogue now so when the "PIP hits the fan" they welcome your input.

Once session begins in Tallahassee, anything can happen. Each spring, at the height of the legislative session, chiropractors from across the state converge on the capital to make contacts, show appreciation to our supporters and strengthen our cause in state government. Although the Jack Hebert, the main Florida Chiropractic Association lobbyist, works hard all year to advance and protect our profession, nothing influences individual senators or representatives like actual voters from the area they represent. So please plan to join us in the spring.

Woody Brown, D.C.

# THE RADIOLOGIST'S VIEW (Cont From Pg 6)

want to know the risk in relative terms not absolute values. Here are some helpful points:

Don't dismiss the patient's concern by simply telling them not to worry and leave it at that. They deserve a better response. NEVER tell a patient that x-rays are safe. Emphasize the benefits. Let them know that you adhere to the concept of ALARA (delivery of x-ray as low as reasonably achievable).

Avoid tech-speak. Keep things simple without being derogatory.

Use comparisons to explain the amount of radiation. There is no sense in trying to explain the differences in the terms REMs, Sieverts or Grays. Just use relative terms, (units) for example:

You may try using radiation exposure dose comparisons. For example, the effective dose (The dose used to assess health risks.), in relative units, from a lumbar spine exam is 7 while a chest exam is 1. A chest CT is 70, a barium swallow is 15, a mammogram is 7 and coronary angiography is 50-150.

Some patients may better relate to a comparison between diagnostic x-ray dose to natural background dose. In that case, a lumbar spine exam would be equivalent to 3 months of natural exposure. A chest study would equate to 10 days and a coronary

angiogram would equate to 20 months to 5 years of background exposure.

Comparisons to everyday events can be made. For example, a cervical spine exam at 20 units can be compared to travelling in a jet, which is equal to 0.5 units per hour or going past a luggage x-ray inspection machine, which would expose you to .002 units.

There are many sources available that can equip you with the knowledge required to give the concerned patient the information they seek and to which they are entitled. Review the physics and biological effects of ionizing radiation. The patient has a right to ask questions and the physician has a duty to respond in a respectful and accurate manner. They want the reassurance that the risk involved is outweighed by the benefits. If you exhibit confidence when you tell the patient you decided that an x-ray exam is needed and you back that up with clear clinical justification the patient will feel much more at ease.

Be prepared.

Terry D. Sandman, DC, MPH, DACBR  
drtsandman@aol.com

© 2015 by Terry D. Sandman

## PCCS Classified Ads

**FOR SALE for \$500.** Winco tables for \$25 each. They have imperfections on their tops. 1 shoulder wheel \$25. 2 14 X 17 rare earth green cassettes/screens and 3 10 X 12 of the same. \$100 buys all three. Please contact Dr. Russell Janssen at 727-726-8822 or email at backdr1@verizon.net

**EQUIPMENT FOR SALE:** Elite Stationary drop table \$450. Therapy Treatment Table \$75. Hydroculator \$125. Mytherm Diathermy \$350. Negotiable for quick sale. Please call Dr. Schroeder at (727) 804-3834 or email at docschroeder@aol.com

**OFFICE BUILDING FOR LEASE** - Fully equipped Chiropractic office for lease or share on busy road in Oldsmar, FL Completely furnished with X-Ray facilities. Good opportunity for associate. For more info please e-mail Rgolden19@aol.com

**FULL OR PART TIME: 20+ YEARS EXPERIENCE.** Diversified and Activator proficient, Acupuncture Certified. Strong PI background and expert witness court appearances. Call: 813-326-8461 or email: Docrob555@aol.com

**FULLY EQUIPPED SHARED OFFICE SPACE** available for rent in a great St. Petersburg location. Please contact 727.638.8662 for more information.

**Office Space / 1 or more Rooms to Sublet in Palm Harbor** for Massage Therapist, professional, or other service provider in my Chiropractic office Available (one) 10' x 11' and (2) 9' x 9' with sinks. contact: Mark Lipkin (727) 787-4787

**FOR SALE:** Spinalator - Inter Segmental Traction table for sale \$750. Burgundy color good condition no rips or tears. I-Joy ride - Balance core fitness trainer for sale \$250. Mark Wieland at O - 727-343-3959 or C - 727-488-9993

**NEW PORT RICHIE, FL** - Potential Home/Office For Rent. One or two rooms of six rooms can be used for living purposes and the rest for a practice. (was a D.C. office) 6121 Indiana Ave (across from hospital) Call E. Ronchetti, D.C., owner. Home (570) 824-8786

**SELLING A MYOVISION 4G WIREFREE STATIC SEMG SYSTEM.** Less than 6 months of overall use. Everything works, lasted tested on 2/12/18. Just does not fit into my current style of practice. Comes with carrying case, two handheld Scanners, electrodes (10 in-use, 10 replacements), batteries (4 in-use, 4 replacements), Solovision connection box, connecting wire, quickscan pads, and brochures. Asking \$3500 obo. Please email me at drbrandonfields@gmail for more information





**ARE YOU GETTING PAID WHAT YOU DESERVE?**

Your practice is a business. Healing your patients is the easy part. Getting paid what you deserve is the true challenge.

**We are DUO Services...**

**Chiropractic Specific Billing, Collections and Consultation Services.**

Customer satisfaction. Guaranteed prompt, comprehensive, personalized, and exceptional service. Your specific needs are our priority. Always.

Profitability minded. Proper and maximized billing, aggressive and complete collections, never-ending and relentless follow-through. Our mission... more dollars in your pocket. Period.

We understand. With more than 15years experience in this industry we know the issues which plague your practice, and more importantly we know the steps required to overcome them. Together.

Call today for a FREE consultation, lets sit down and discuss your practice, your specific wants and needs, and together work out a game plan to succeed.



**DUO Services**  
**DUObcc.com - (727) 786-7682**



**J. STANFORD MORSE, P.A.**

3131 66<sup>TH</sup> Street North, Suite #2  
St. Petersburg, FL 33710

**Phone: 727.347.7737 Fax: 727.347.0179**

**We Speak for the injured.**

**We Speak for Their Families.**

If you've suffered a serious personal injury or loss of a loved one through another person's carelessness or negligence, call us. We'll listen. Then we'll get to work to help you recover for your loss.

*Motorcycle accidents*  
*Rear – end collisions*  
*Slip and fall*  
*Dog bite / injury*  
*DUI / Drunk driver*

*Hit and run accidents*  
*Pedestrian accidents*  
*Premises liability*  
*Wrongful death*





**PHONE: 727. 347.7737**  
**WWW.INJURYLAWUS.COM**

Accept most Insurance  
Auto Insurance  
LOP/PI  
Workman's Comp  
Most Private Insurance

Largo, FL Location  
2900 E. Bay Drive  
Largo, FL 33771

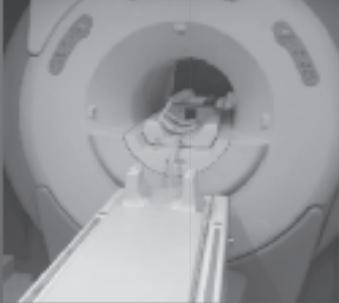
Convenient Hours: Monday-Friday  
9am-5pm. Same Day Service  
Flexible Scheduling: Via Phone,  
fax, or Email.  
Time: In and out in about 45  
minutes.  
Reports: Usually 24 hours or less  
Staff: Certified Technicians and  
Professional Staff.  
Radiologist: Florida Board  
Certified Radiologists.  
Facilities: Licensed and ACR  
Accredited Facilities

Largo, FL Location  
2900 East Bay Drive  
Largo, FL 33771

Millenium  
MRI

A Fresh Look at Your  
Health

Millenium MRI  
Tel 727-683-6501 Fax 727-683-6503  
www.milleniummri.com

Gulf to Bay Blvd-60  
East Bay Dr-586  
Ulmerton-588

# Thomas J. Boland MD, DMD

*Board Certified  
Oral & Maxillofacial Surgery*

- TMJ
- Headaches
- Facial Pain
- Oral Surgery
- Dental Implants
- Facial Reconstruction
- Obagi Skin Care

Medical & Surgical Treatment of the TMJ

6540 4th Street North, Suite A  
St. Petersburg, FL 33702  
(727) 525-0155



*Also seeing patients in  
Largo & New Port Richey*

- We accept most major insurance



## High Field, Short Bore MRI & Spiral CT

Service · Quality · Comfort

Tampa Bay Imaging is now a proud sponsor of the  
**Pinellas County Chiropractic Society**

Tampa Bay Imaging provides the highest degree of service and unsurpassed image quality in both Pinellas and Hillsborough Counties.

TBI is conveniently located at:



### **PINELLAS**

7800 66th St. North Suite 106  
Pinellas Park, FL 33781

Tel: (727) 545-9674 Fax: (727) 545-9454

### **HILLSBOROUGH**

2700 West Dr. MLK, Jr., Blvd., Suite 130  
Tampa, FL 33607

Tel: (813) 386-3674 Fax: (813) 386-0499

## **PCCS PAID MEMBERS 2018**

"Thank you to the chiropractors below that are supporting the PCCS and PAC in 2018" See page 5 for the 2018 Membership Application if you have not already mailed it in.

Contact Jennifer Comey, Executive Director, with any questions regarding membership at (727) 398-5303 or email at: [ed@pccschiro.org](mailto:ed@pccschiro.org)

We appreciate your support of our society which works hard to serve & represent you.

Names listed in **BOLD** have donated to the PAC  
In their membership dues  
(Political Action Committee)

**Daniel Alexander, D.C.**

**Margaux Allen, D.C.**

**Woody Brown, D.C.**

**Al Comey, D.C., D.A.C.N.B.**

**Frank Farkas, D.C.**

Brandon Fields, D.C.

Albert Gadowski, D.C.

Rudy Heiser, D.C.,

D.A.C.B.R.

**Clayton Hopkins, D.C.**

**D.A.B.F.P.**

**Tom Hughes, D.C.**

Julie Hunt, D.C.

Travis Mayer Hunt, D.C.

Russell Janssen, D.C.

**Peyton Lacy, D.C.**

**Cris Langheier, D.C.**

Andrew Levin, D.C.

**Mark Lipkin, D.C.**

**Mark McCutcheon, D.C.**

**Jason Miller, D.C.**

**Anthony Murray,**

**D.C., D.A.C.N.B.**

Jason Napuli, D.C.

G. Stan Pierce, D.C.

Paul Raveling, D.C.

Samuel Richards, D.C.

**Michael Roberts, D.C.**

**Daniel Roode, D.C.**

**David Sandefur, D.C.**

Terry Sandman, D.C.

D.A.C.B.R.

**Rhonda Schroeder, D.C.**

**April Shook, D.C.**

Colby Staubs, D.C.

Daniel Strauss, D.C.

**James Strubbe, D.C.**

**Lorraine Thorpe, D.C.**

**Scott Thorpe, D.C.,**

**D.A.C.B.R.**

Manuel Valverde, D.C.

**Jordon VanderVeen, D.C.**

**Monte Venis, D.C.**

**Mark Wieland, D.C.**

**Steven Wyckoff, D.C.**

Maria Young, D.C.

## **WHY LANDAU & ASSOCIATES ?**

**25**

**Attorneys Aggressively  
Fighting for Your Money \$\$\$**

**65**

**OVER \$65 Million  
Collected for our clients**

**33**

**All cases filed within 33 days  
Helps Increase Cashflow**

**C**

**Custom Reporting System  
Allows Clients to stay informed**

**Customer Service**

**Communication**

**Results**

**Get Started Increasing Your  
CASH Flow Today!**

# Pinellas County Chiropractic Society

## “Shoot for the PAC”

### Trapshooting Tournament

This is a trapshooting event that will be held at the **Silver Dollar Trap Club** in Odessa. No previous gun handling experience or equipment is needed, as there will be registered instructors to help each participant in the safe use and handling of the shotgun. There are no age restrictions for participating.

Proceeds from this FUN event will benefit the **PCCS PAC** and will be used to support campaigns of State Legislators that support the chiropractic profession.

**Date: Thursday October 18, 2018**

**Time: 10:00 AM for squad assignments (must be prompt)**

**Address: 12515 Silver Dollar Dr., Odessa, FL 33556**

Price (includes one practice round and two tournament rounds of trap, trophies and lunch!):

- Current PCCS members and their guests \$85/person
- Non-members and their guests \$95/person
- Corporate sponsored team of five \$400/team

## REGISTRATION

Name and phone #: \_\_\_\_\_ Occupation \_\_\_\_\_

OR

Corporate Team Name: \_\_\_\_\_ (if applicable)

For more info or you have any questions regarding this event please do not hesitate to call me at 727-584-5737 or on my cell phone at 727-434-2002. email: mkrdc@aol.com

### • **Corporate Sponsorships available:**

- **Ammunition Sponsor:** Company info and Logo on all boxes of shells used in the tournament includes a team of 5 shooters \$1000. Only 1 spot available.
- **Trap House Sponsor:** Your Company and Logo information placed in front of a trap house for all to see includes 1 shooter. \$500. 2 of these are available.
- **Trophy Sponsor:** Recognition of sponsoring the trophies during the awards ceremony \$400
- **Lunch Sponsor:** Recognition of sponsoring the Lunch during the awards ceremony \$500

Make checks payable to: PCCS PAC



*IT'S NOT WHAT YOU SEE.....*

*IT'S WHAT YOU MISS!*

# TRUST THE EXPERTS



DIAGNOSTIC  
IMAGING  
CONSULTANTS

OPTIMIZE YOUR RISK ASSESSMENT PROTOCOL  
NO SHIPPING CHARGES  
TELERADIOLOGY COMPATIBLE  
STAT READS AVAILABLE  
INTERPRETATION OF X-RAY, CT, MRI IMAGES

5136 CENTRAL AVE. ST. PETERSBURG FL 33707

CALL TOLL FREE: (877)579-8800

Or Visit Us at: [WWW.DCRADIOLOGY.COM](http://WWW.DCRADIOLOGY.COM)



TERRY SANDMAN, DC, DACBR

SCOTT THORPE, DC, DACBR

RUDY HEISER, DC, DACBR

BOARD CERTIFIED RADIOLOGISTS





When the insurance company refuses to pay,  
*I take it personally.*

\* Let me help. I'm a Chiropractor that can file your PIP demands.

**INJURY PHYSICIAN**  
.....  
**INJURY ATTORNEY**

**FLORIDA LAW DOC.COM**

**Dr. David A. Sandefur, DC, Esq.**

OFFICE - PINELLAS - FLORIDALAWDOC.COM

We are much more than just an MRI Facility

**Central Imaging High Field**



**OPEN MRI**

**M  
R  
I**



- Ultrasound and Digital X-Ray
- LOP's
- Complimentary Films or CD
- FREE Transportation for MRI Patients
- Most Health Insurances and W/C
- Experienced in PI's and liability claims

**Call**

**727-381-4674**

6101 Central Avenue  
St. Petersburg, FL. 33710  
APPT: (727) 381-4674  
FAX: (727) 341-1182

**Open MRI Comfort, with High Field Quality Imaging**

# Business Directory

## ANSWERING SERVICE

**Answer Florida**  
Phone: 727-343-1111

## ACUPUNCTURE

**Natural Med Therapies**  
Machelle Perkins, D.O.M.  
Office: (727) 541-2211  
[www.naturalmedtherapies.com](http://www.naturalmedtherapies.com)

## ATTORNEYS

**J. Stanford Morse, P.A.**  
Phone: 727-347-7737  
[www.injurylawus.com](http://www.injurylawus.com)

**FL Legal Group**  
Phone: 813-221-9500  
Philip A. Friedman, Esq., MBA  
Email: [Inquiry@FLLegalGroup.com](mailto:Inquiry@FLLegalGroup.com)  
<http://www.FLLegalGroup.com>

**Landau & Associates, P.A.**  
Tampa Bay Area Rep  
Jake Ludwig  
Cell: 727-481-2756  
[jludwig@pip-lawyers.com](mailto:jludwig@pip-lawyers.com)  
[www.pip-lawyers.com](http://www.pip-lawyers.com)

**Florida Law Doc**  
David Sandefur, D.C., Esq.  
Office: 727-319-8030  
Fax: 727-341-2929  
Email: [Floridalawdoc@aol.com](mailto:Floridalawdoc@aol.com)  
[www.Floridalawdoc.co](http://www.Floridalawdoc.co)

## CHIROPRACTIC BILLING

**Duo Services, LLC**  
Brian & Missy Coletti  
Office: 727-786-7682  
[www.duobcc.com](http://www.duobcc.com)

## DENTAL

**Thomas J. Boland, MD, DMD**  
Board Certified Oral  
& Maxillofacial Surgery  
Phone: 727-525-0155

## INTERVENTIONAL SPINE

**Advanced Interventional  
Spine Consultants**  
Susanti Chowdhury, M.D.  
Phone: 727-526-2771

## MEDICAL IMAGING

**Central Imaging High Field  
Open MRI**  
Phone: 727-381-4674  
[www.CentralOpenMRI.com](http://www.CentralOpenMRI.com)

**National Imaging Specialists**  
Pinellas Park 727-544-1001  
[www.nisnow.com](http://www.nisnow.com)

## Rose Radiology

Boot Ranch 727-781-3888  
Largo 727-531-5444  
St. Pete 727-525-3800

## Saint Pete MRI

Phone: 727-577-2220  
[www.saintpetemri.com](http://www.saintpetemri.com)

## Tampa Bay Imaging

Pinellas Park: 727-545-9674  
Tampa: 813-386-3674

## Millenium Healthcare Diagnostics, Inc

Mish Jaksic  
Largo - Phone: 727-683-6501

## RADIOLOGISTS

### Diagnostic Imaging Consultants

Scott Thorpe, DC, DACBR  
Rudy Heiser, DC, DACBR  
Terry Sandman, DC, DACBR  
Phone: (727) 579-2500

## SPINE SURGERY

**Laser Spine Institute**  
Phone: 813-289-9613

**The PCCS Board of Directors wants to express our appreciation and thanks for all the support that these sponsors have extended to the Chiropractic Profession.**



*The Audible Release*

PRESORTED STD  
US POSTAGE PAID  
ST PETERSBURG FL  
PERMIT #746

**The Pinellas County Chiropractic Society**  
**P.O. Box 7515**  
**Seminole, FL 33775-7515**  
**www.pccschiro.org**

# PERSONAL INJURY PROTECTION (PIP) ATTORNEYS

No Fees or Costs Unless We Recover Benefits For You

## FLLegalGroup.com



813-221-9500

Hablamos Español -- Nous Parlons Français

**Attorneys: Philip A. Friedman, MBA, Esq.**  
Christopher K. Leifer, Esq. | M. Brian Crim, Esq.  
Marc J. Semago, Esq. | Matthew D. Brumley, Esq.  
James R. Collins, Esq. | Jennifer L. Heath, Esq.  
Nicki F. Asmer, Esq. | Derek W. Bernstein, Esq.  
Alex J. Gavin, Esq.

**RECOVERED MILLIONS OF DOLLARS FOR  
PCCS MEMBERS, AND PROUD SUPPORTERS  
OF PCCS SINCE 2010.**

### AREAS OF PRACTICE

- HEALTH CARE CLINIC COMPLIANCE
- PERSONAL INJURY (NO-FAULT)
- PIP
- IME
- EUO
- PERSONAL INJURY (BI)
- CIVIL LITIGATION
- INSURANCE LAW
- PIP BILLING COMPLIANCE
- FEE SCHEDULES
- SINKHOLE

MAIN OFFICE -- TAMPA

501 E KENNEDY BLVD. SUITE 810 TAMPA, FL 33602